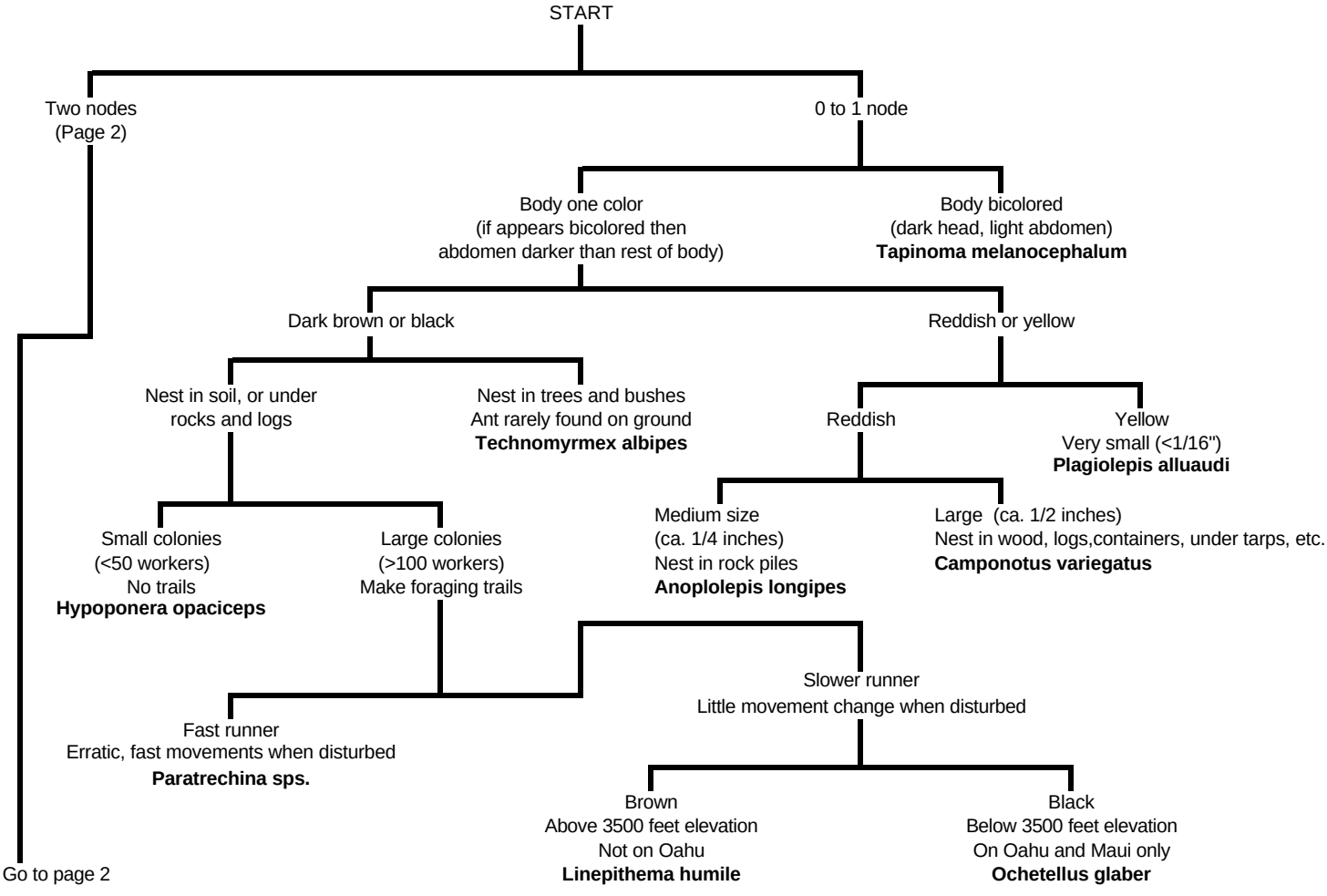
START
Two nodes
(Page 2)
0 to 1 node
Body one color
(if appears bicolored then
abdomen darker than rest of body)
Body bicolored
(dark head, light abdomen)
Tapinoma melanocephalum
Dark brown or black
Reddish or yellow
Nest in soil, or under
rocks and logs
Nest in trees and bushes
Ant rarely found on ground
Technomyrmex albipes
Reddish
Yellow
Very small (<1/16")
Plagiolepis alluaudi
Small colonies
(<50 workers)
No trails
Hypoponera opaciceps
Large colonies
(>100 workers)
Make foraging trails
Medium size
(ca. 1/4 inches)
Nest in rock piles
Anoplolepis longipes
Large (ca. 1/2 inches)
Nest in wood, logs,containers, under tarps, etc.
Camponotus variegatus
Slower runner
Little movement change when disturbed
Fast runner
Erratic, fast movements when disturbed
Paratrechina sps.
Brown
Above 3500 feet elevation
Not on Oahu
Linepithema humile
Black
Below 3500 feet elevation
On Oahu and Maui only
Ochetellus glaber
Go to page 2

Continued from page 1

Two nodes

- Body one color (if appears bicolored then abdomen darker than rest of body)
  - Workers vary in size
    Body red
    Solenopsis geminata
  - Workers one size only
    Body brown or black
    - Body dark brown to black
      - Large colonies (>100 workers)
        Nest under logs and rocks
        Trail formers
        Below 3,000 feet elevation
        Antennae w/ 2 segmented club
        Small (1/16")
        Solenopsis papuana
      - Smaller colonies (20-100 workers)
        Nest under rocks
        No trails
        0 to 10,000 feet elevation
        Antennae w/ 3 segmented club
        Medium size (1/8")
        Cardiocondyla venustula
    - Body light brown
      (sometimes abdomen appears dark brown)
      Tetramorium simillimum
    - Form trails
      Slow moving
      Body yellow to light brown
      Monomorium pharaonis
  - Workers two sizes
    (some with large heads others w/ normal heads)
    Body brown
    Pheidole megacephala
- Body bicolored
  (head and abdomen dark, middle lighter)
  Monomorium floricola